

Sold

706, 478 St Kilda Rd, Melbourne

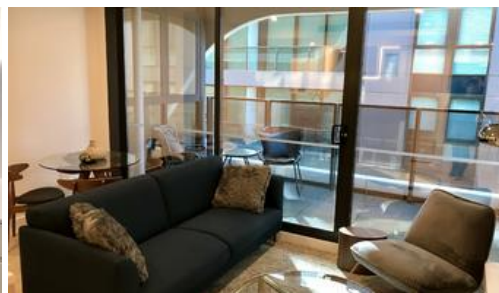

CLASSIC STYLE FOR A MODERN WAY OF LIFE

A perfectly positioned location between Albert Park Lake and Fawkner Park.

New Charsfield offers a contemporary life of timeless sophistication. The 1889 heritage mansion and its manicured gardens provide residents with a proud entrance, while inside the elegant new tower a range of exclusive clubhouse facilities and thoughtfully crafted residences combine to create a premium new home inspired by a prestigious St Kilda Road address. This close collaboration of premier designers, ROTHELOWMAN, Hecker Guthrie and Jack Merlo, delivers a new standard of Melbourne living in every detail.

Sale via nomination – save on the off the plan stamp duty savings. Buy now and move now. Please make a time to inspect.

The residences of New Charsfield combine traditional, grand living spaces with contemporary interior design, flexible floorplans, natural light and stunning views. Our careful selection of materials creates a sense of theatre in every home.

- > Sweeping Albert Park Lake & CBD Views
- > Loft style apartments
- > Residents dining room
- > Residents lounge & Garden Terrace

2 2 1

Price SOLD for \$595,000

Property Type residential

Property ID 491

Agent Details

James Du - 0410866736

Shannon Gordon - 0432 223 534

Winston Lo - 0458 323 782

Office Details

Hot Spot Property Group

428 Waverley Rd Malvern East VIC

3145 Australia

03 8529 2668



HOT SPOT
PROPERTY GROUP